Bildungsdirektion Salzburg

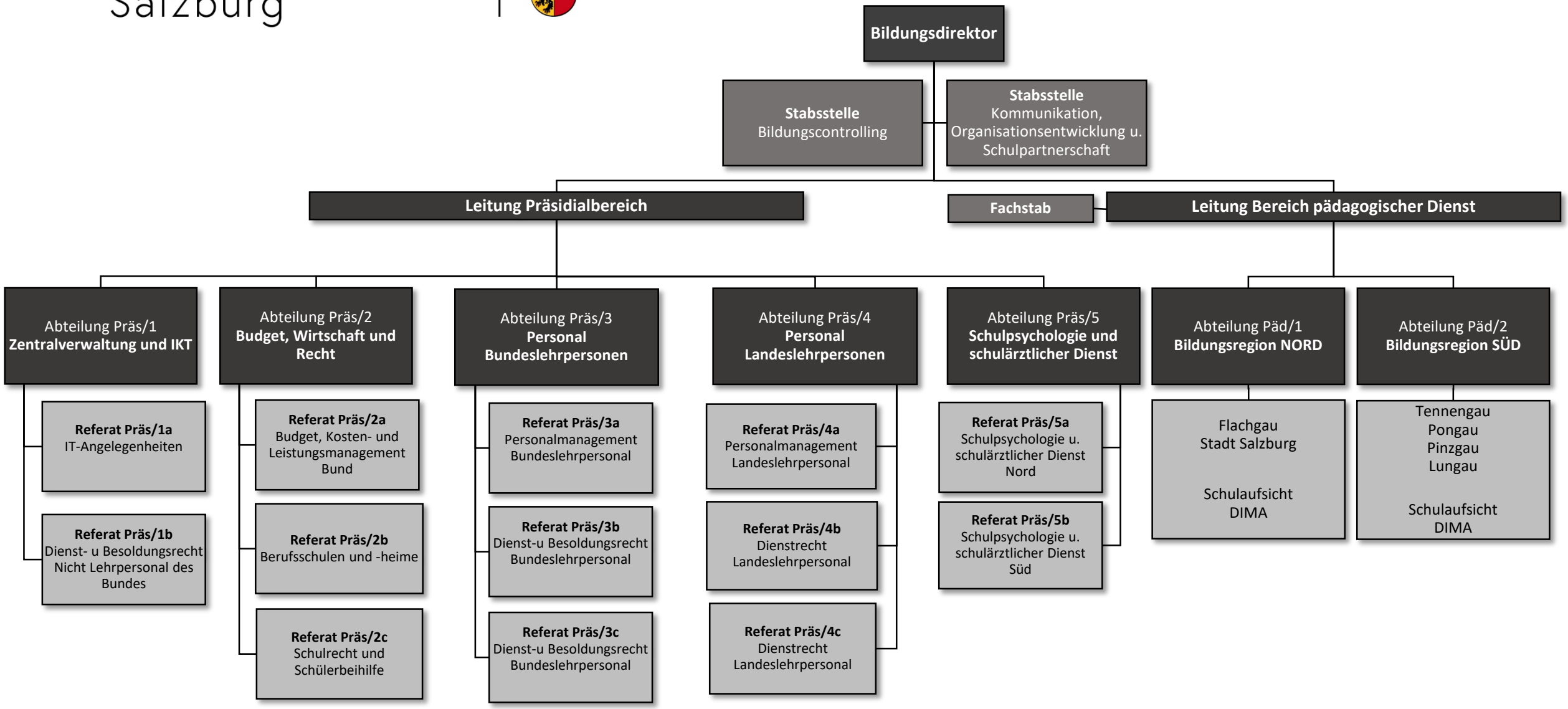

Stand: 07.03.2022